

# Nuevas Enfermedades

Son nuevas ?

## Leishmaniasis Recidivante

Dr Antonio Rondón Lugo  
Instituto de Biomedicina  
Caracas - Venezuela

n Luciano Mavilia;Riccardo Rossi,Daniela  
Massi et al. University of Florence,Italy.

Leishamniasis Recidiva Cutis:

an unusual two steps recurrence

Int. J. Dermatology 2002,41: 506-7

# Leishmaniasis Verrugosa







# Leishmaniasis recidivante



# Leishmaniasis Verrugosa



# Leishmaniasis Verrugosa





# Leishmaniasis Verrugosa



# Leishmaniasis Verrugosa



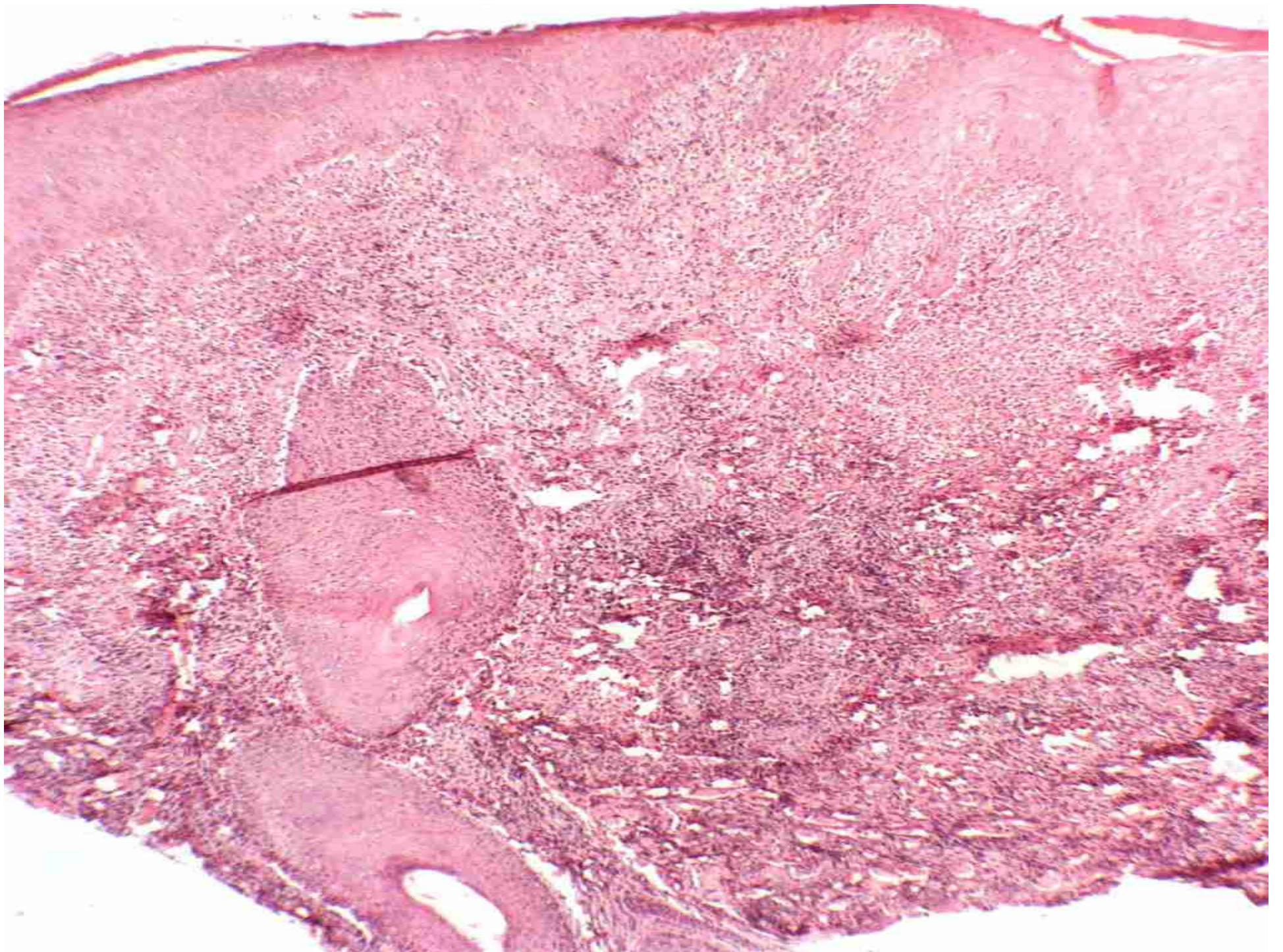

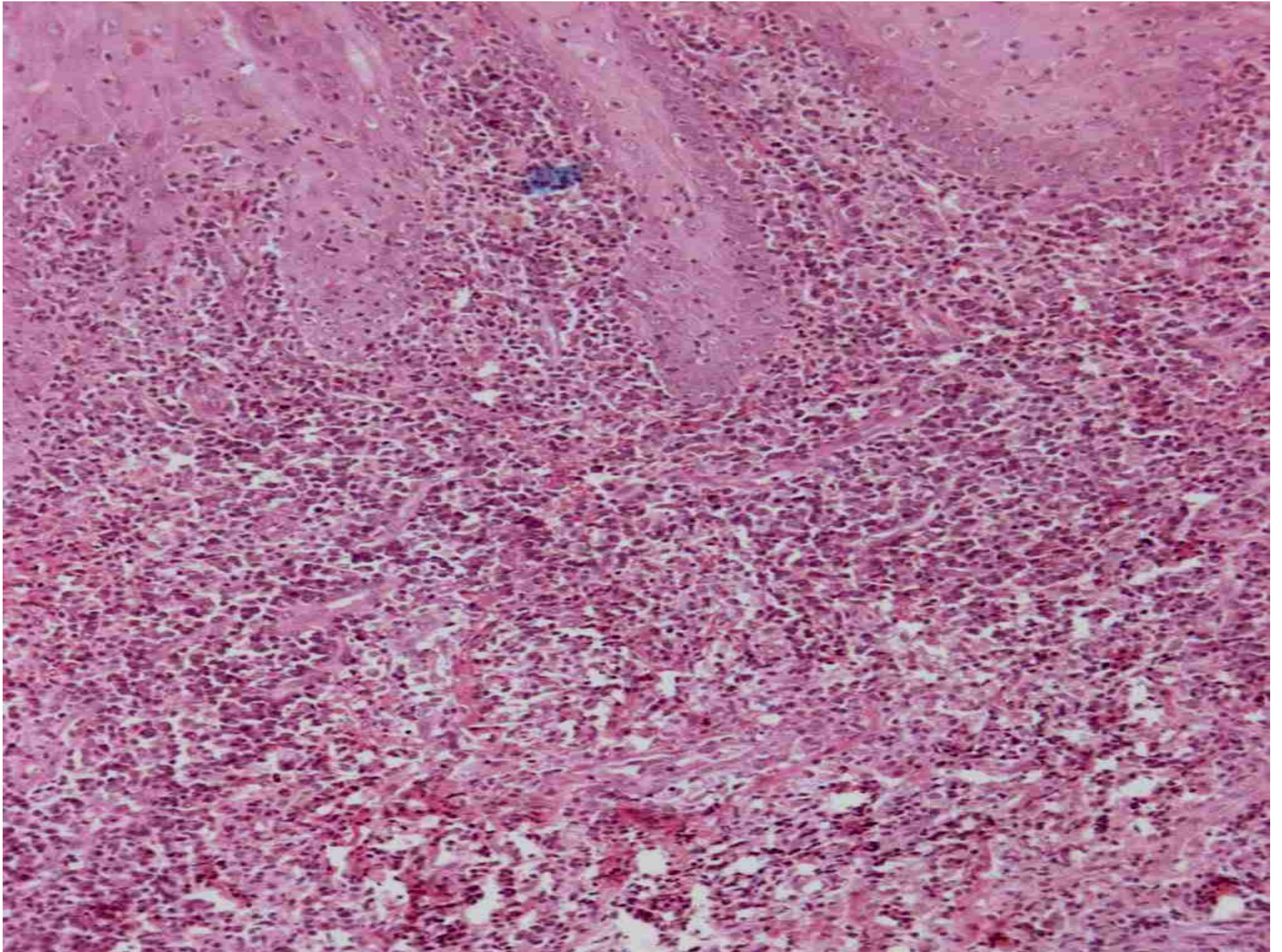

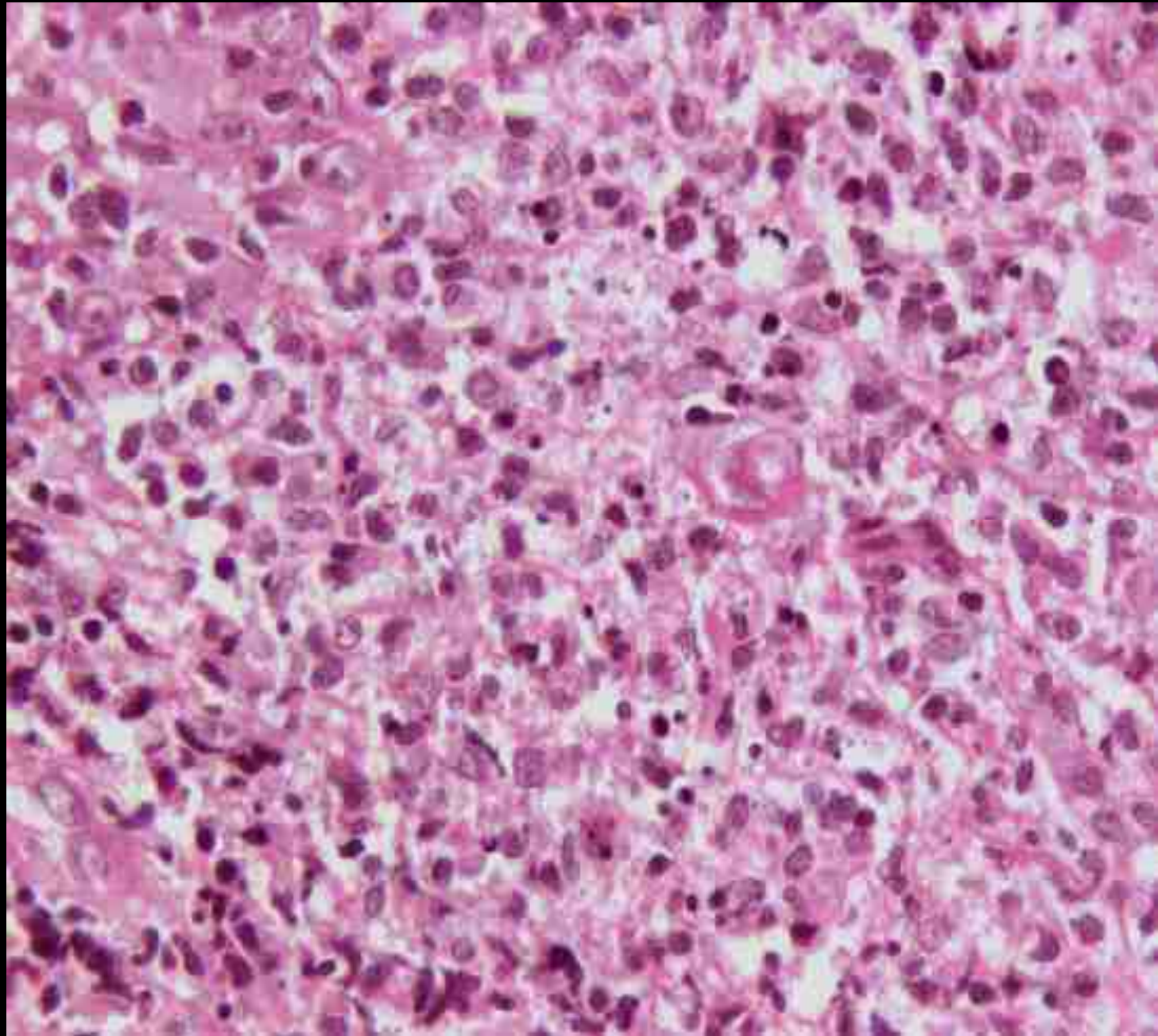



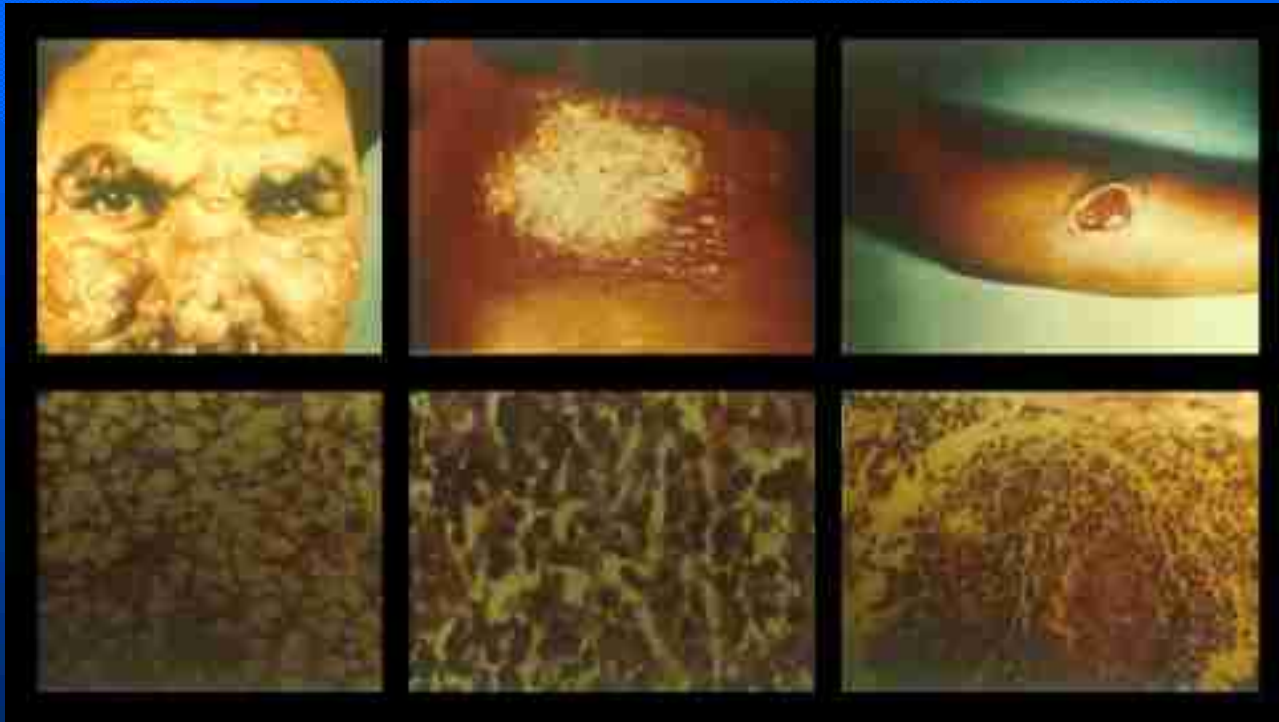

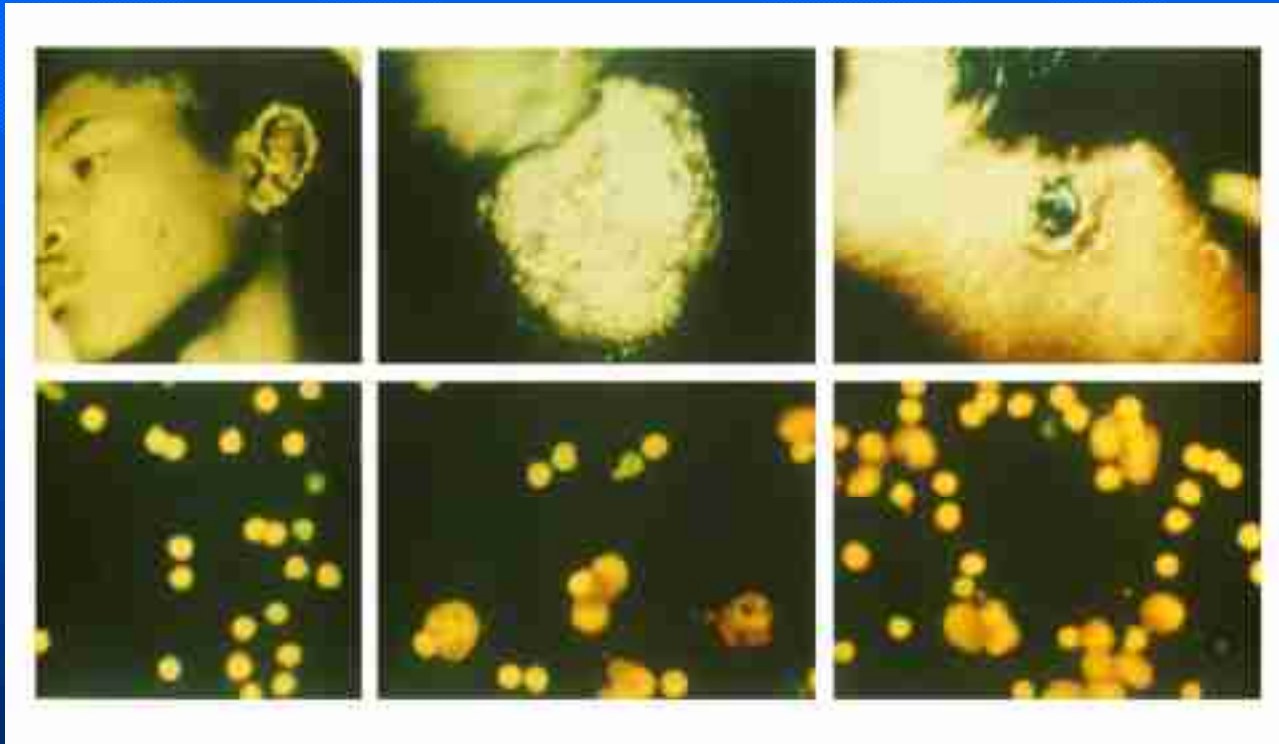



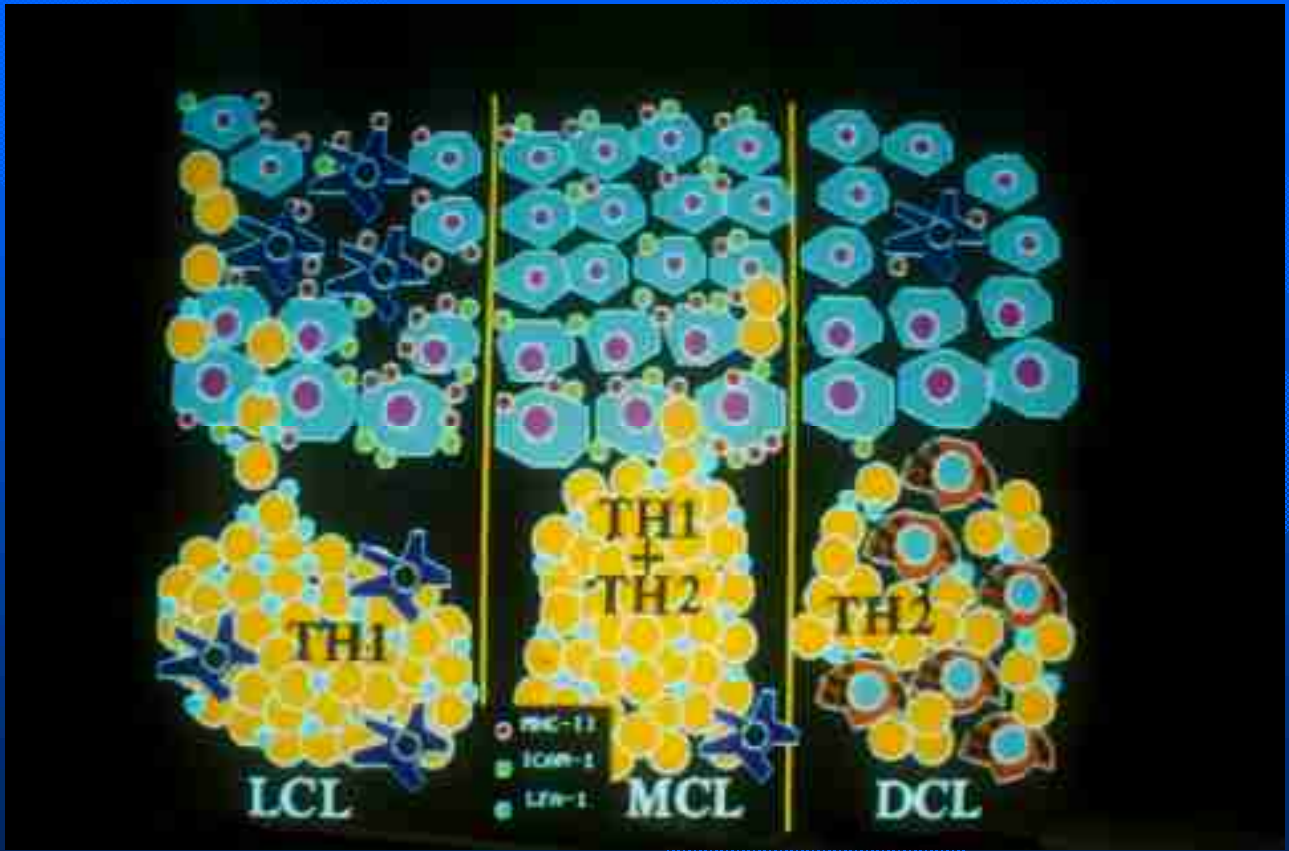

*Rondón Lugo AJ., Convit J.*

“Spectrum of American Cutaneous Leishmaniasis”. *Dermatology in five Continents* Springer Verlag. Berlin 1988; 789-792

*Halmai O., Arosemena R., Paez E.,  
Weiss E., Rondón Lugo AJ.*

“American Cutaneous Leishmaniasis  
Intermediate Form”. *Int. J. of  
Dermat.* 1993, 32:204-5

*Convit J., Ulrich M., Tapia FJ., Castes  
M., Rondón Lugo AJ.*

“The Clinical and Immunological  
Spectrum of American Cutaneous  
Leishmaniasis”. *Trans. Roy. Soc.  
Trop. Medic.* 1993. 87: 444-8

# Intermediate or chronic cutaneous leishmaniasis: leukocyte immunophenotypes and cytokine characterisation of the lesion

Diaz NL, Zerpa O, Ponce LV, Convit J, Rondon AJ, Tapia FJ.  
Intermediate or chronic cutaneous leishmaniasis: leukocyte immunophenotypes and cytokine characterisation of the lesion. *Exp Dermatol* 2002; 11: 34–41. © Munksgaard, 2002

**Abstract:** The American cutaneous forms of leishmaniasis include immune-responder individuals with localised cutaneous leishmaniasis (LCL) and non-responder individuals with diffuse cutaneous leishmaniasis (DCL). Patients with intermediate or chronic cutaneous leishmaniasis (ICL) have increased morbidity due to the length of their illness, atypical forms and areas of compromise. In the present study, we evaluated the expression of the leukocyte antigens (CD4, CD8, CLA:

**N. L. Diaz, O. Zerpa, L. V. Ponce,  
J. Convit, A. J. Rondon and  
F. J. Tapia**

Instituto de Biomedicina, Universidad Central de Venezuela, Apartado 4043, Caracas 1010A, Venezuela.



# IGLESIA DE CLARINES

